

# PLAT OF SURVEY

LOT 110 OF WHITETAIL RIDGE SUBDIVISION  
 ACCORDING TO THE PLAT THEREOF RECORDED JUNE 8, 2005 AS DOCUMENT NUMBER  
 200500015985, BEING A SUBDIVISION OF PART OF SECTION 12-36-7, PART OF SECTION 7-36-8,  
 AND PART OF THE FORMER WAISH-KEE-SHAW RESERVATION,  
 IN KENDALL & NA-AU-SAY TOWNSHIPS, KENDALL COUNTY, ILLINOIS

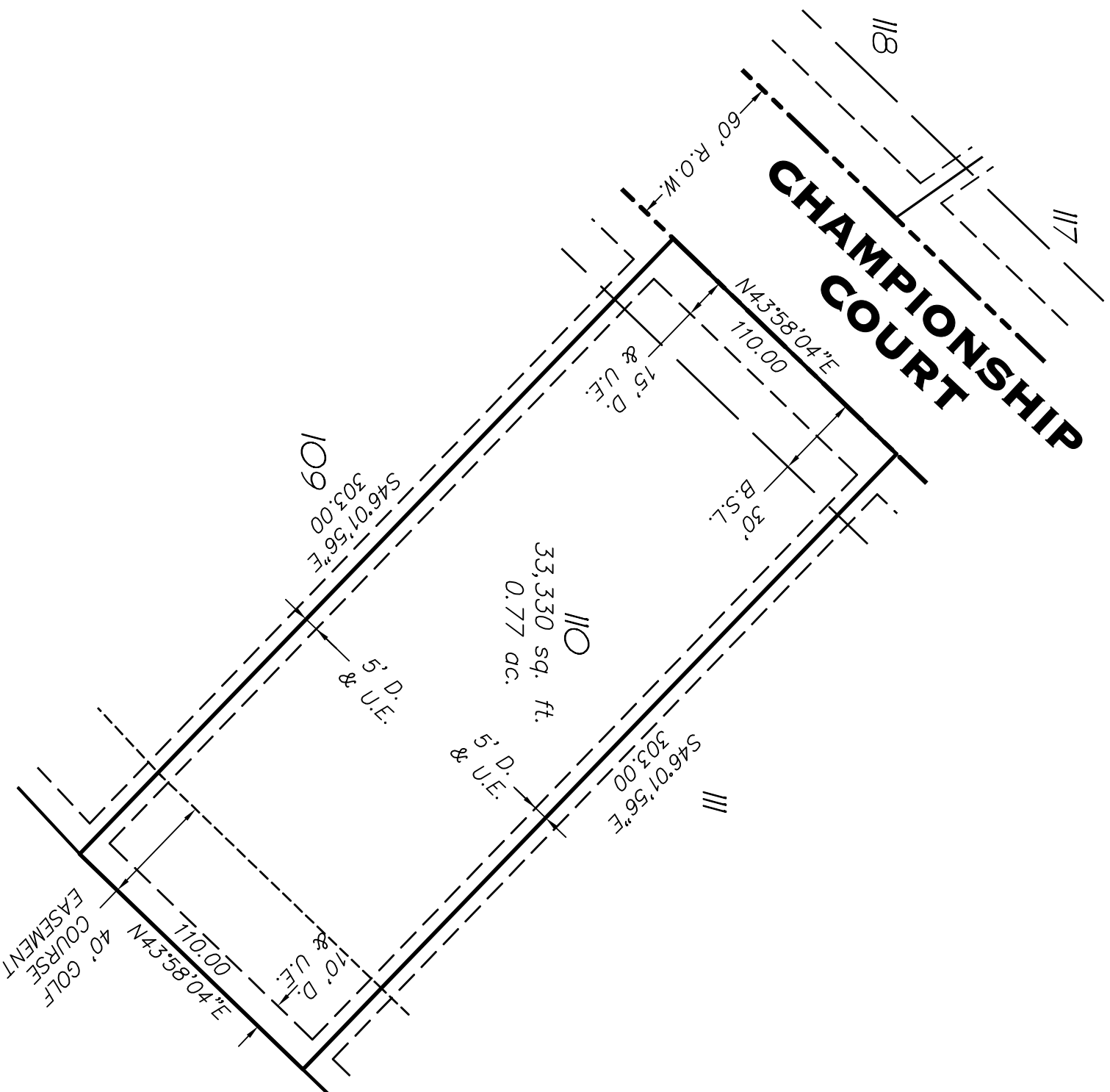

**ADDITIONAL NOTE:**  
 Side yard building set back lines are 10' or  
 10% of the distance between side lot lines  
 at the building setback line, as determined  
 by the Kendall County Planning, Building and  
 Zoning Department, whichever is greater.

STATE OF ILLINOIS )  
 ) S.S.  
 COUNTY OF KENDALL )

This is to certify that we have surveyed the premises above described,  
 and that the plat hereon is a representation of the said survey.  
 Dated at Yorkville, Kendall County, Illinois, July 14, A.D. 2005.  
 Smith Engineering Consultants, Inc.

Illinois Professional Land Surveyor No. 3359  
 License Expiration 11/30/06

**NOTE:** Only those Building Line Restrictions or Easements shown on a Recorded  
 Subdivision Plat are shown hereon unless the description ordered to be surveyed  
 contains a proper description of the required building lines or easements.  
 \* Basis of bearings: Geodetic North [Recorded Whitetail Ridge Plat of Subdivision]  
 \* No distance should be assumed by scaling.  
 \* No underground improvements have been located unless shown and noted.  
 \* No representation as to ownership, use, or possession should be hereon implied.  
 \* This Survey and Plat of Survey are void without original embossed or red colored  
 seal and signature affixed.  
 \* Field work completed: Under construction at time of survey.  
 \* This professional service conforms to the current Illinois minimum standards for a  
 boundary survey and was performed for:

**Whitetail LLC**

Compare your description and site markings with this plat and AT ONCE report any  
 discrepancies which you may find.

**SMITH ENGINEERING CONSULTANTS, INC.**  
 CIVIL/STRUCTURAL ENGINEERS AND SURVEYORS  
 704 JOHN STREET  
 YORKVILLE, ILLINOIS 62458-0000  
 PH. 602-386-2000 F. 618-398-2000  
 www.smithengineering.com  
 \* LICENSE # 001-0000000  
 \* ILLINOIS PROFESSIONAL DESIGN FIRM # 184-000108

COMP. FILE: 040039-101-110.dwg  
 PLOT FILE: S110A.DWG  
 PLOT LOG: 04/11



- D.E. = PUBLIC DRAINAGE EASEMENT
- L.E. = LANDSCAPE EASEMENT
- M.E. = MAINTENANCE AND CONSTRUCTION EASEMENT
- S.E. = SIDEWALK EASEMENT
- U.E. = PUBLIC UTILITY EASEMENT
- B.S.L. = BUILDING SETBACK LINE

**NOTE:**  
 5/8" STEEL REBAR TO BE SET AT ALL LOT  
 CORNERS UNLESS OTHERWISE NOTED PER  
 RECORDED PLAT OF SUBDIVISION.

LOT 110 OF WHITETAIL RIDGE  
 SUBDIVISION, KENDALL COUNTY,  
 ILLINOIS

NO.	REVISIONS	DRAWN BY	DATE	PROJECT NO.
1		NTD	7/14/05	040039_09
2		DESIGNED BY	HORIZ. SCALE	SHEET NO.
3		CHECKED BY	VERT. SCALE	1
4		CD	N/A	