

# PLAT OF SURVEY

LOT 141 OF WHITETAIL RIDGE SUBDIVISION  
 ACCORDING TO THE PLAT THEREOF RECORDED JUNE 8, 2005 AS DOCUMENT NUMBER  
 200500015985, BEING A SUBDIVISION OF PART OF SECTION 12-36-7, PART OF SECTION 7-36-8,  
 AND PART OF THE FORMER WASH-KEE-SHAW RESERVATION,  
 IN KENDALL & NA-AU-SAY TOWNSHIPS, KENDALL COUNTY, ILLINOIS

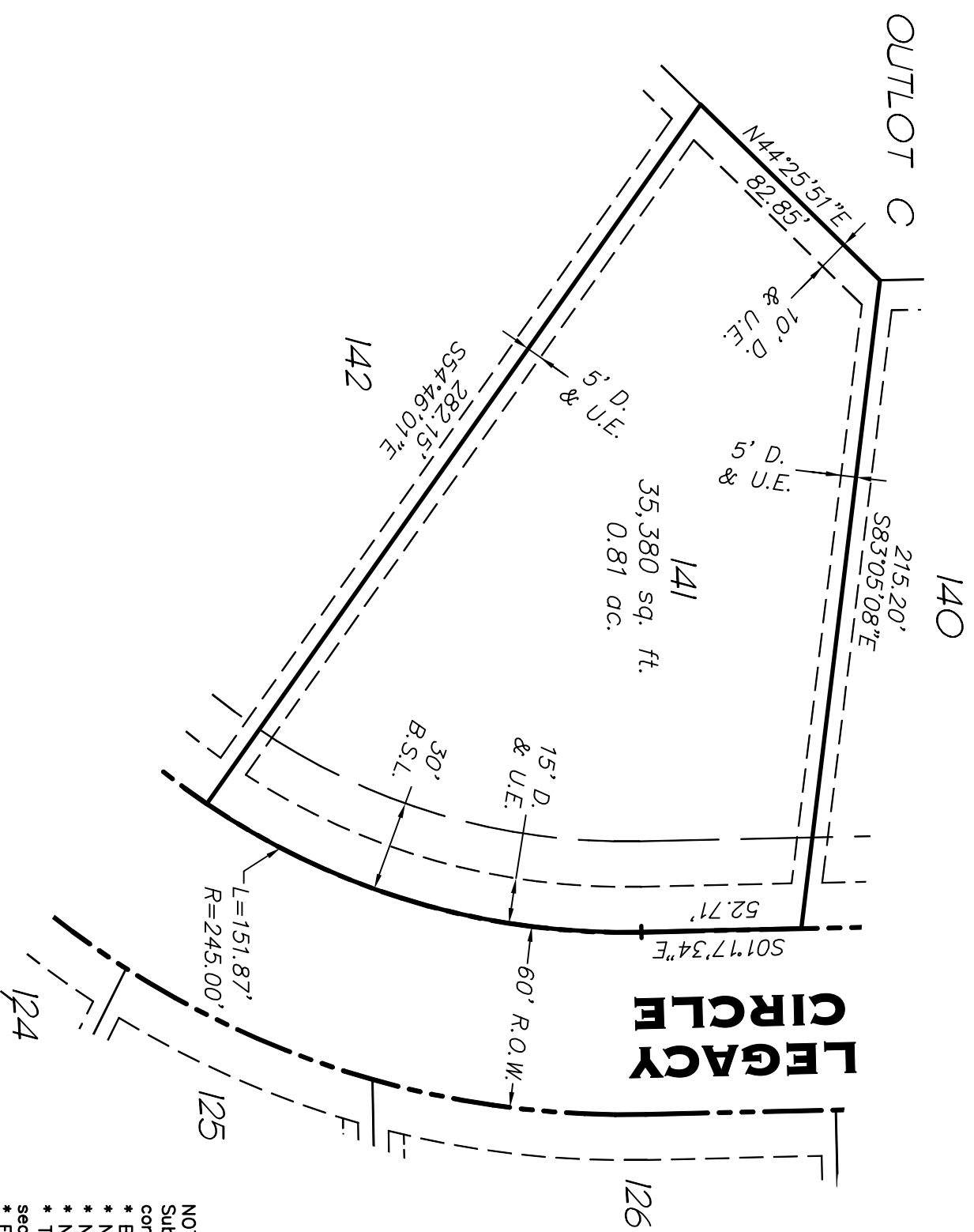

**ADDITIONAL NOTE:**  
 Side yard building set back lines are 10' or  
 10% of the distance between side lot lines  
 at the building setback line, as determined  
 by the Kendall County Planning, Building and  
 Zoning Department, whichever is greater.

STATE OF ILLINOIS )  
 ) S.S  
 COUNTY OF KENDALL )

This is to certify that we have surveyed the premises above described,  
 and that the plat hereon is a representation of the said survey.

Dated at Yorkville, Kendall County, Illinois, July 19, A.D. 2005.  
 Smith Engineering Consultants, Inc.

Illinois Professional Land Surveyor No. 3359  
 License Expiration 11/30/06

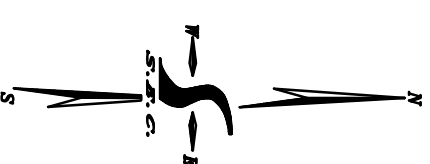

D.E. = PUBLIC DRAINAGE EASEMENT  
 L.E. = LANDSCAPE EASEMENT  
 M.E. = MAINTENANCE AND CONSTRUCTION  
 EASEMENT  
 S.E. = SIDEWALK EASEMENT  
 U.E. = PUBLIC UTILITY EASEMENT  
 B.S.L. = BUILDING SETBACK LINE

**NOTE:**  
 5/8" STEEL REBAR TO BE SET AT ALL LOT  
 CORNERS UNLESS OTHERWISE NOTED PER  
 RECORDED PLAT OF SUBDIVISION.

**NOTE:** Only those Building Line Restrictions or Easements shown on a Recorded  
 Subdivision Plat are shown hereon unless the description ordered to be surveyed  
 contains a proper description of the required building lines or easements.  
 \* Basis of bearings: Geodetic North [Recorded Whitetail Ridge Plat of Subdivision]  
 \* No distance should be assumed by scaling.  
 \* No underground improvements have been located unless shown and noted.  
 \* No representation as to ownership, use, or possession should be hereon implied.  
 \* This Survey and Plat of Survey are void without original embossed or red colored  
 seal and signature affixed.  
 \* Field work completed: Under construction at time of survey.  
 \* This professional service conforms to the current Illinois minimum standards for a  
 boundary survey and was performed for:

**Whitetail LLC**

Compare your description and site markings with this plat and AT ONCE report any  
 discrepancies which you may find.

**SMITH ENGINEERING CONSULTANTS, INC.**  
 CIVIL/STRUCTURAL ENGINEERS AND SURVEYORS  
 704 JOHN STREET  
 YORKVILLE, ILLINOIS 62458  
 PH. 602-268-2000 F. 602-268-7044  
 WWW.SMITHENGINEERING.COM  
 \* LICENSE # 001-000108  
 \* YORKVILLE  
 ILLINOIS PROFESSIONAL DESIGN FIRM # 184-000108

COMP. FILE: 040039-101-141.dwg  
 PLOT FILE: S15INDRD  
 PLOT LOG: 0411

| REVISIONS | DRAWN BY:    | DATE:         | PROJECT NO. |
|-----------|--------------|---------------|-------------|
| 1.        | NTD          | 7/19/05       | 040039_09   |
| 2.        | DESIGNED BY: | HORIZ. SCALE: | SHEET NO.   |
| 3.        | CHECKED BY:  | VERT. SCALE:  | 1           |
| 4.        | CD           | N/A           |             |

LOT 141 OF WHITETAIL RIDGE  
 SUBDIVISION, KENDALL COUNTY,  
 ILLINOIS