

PLAT OF SURVEY

LOT 146 OF WHITETAIL RIDGE SUBDIVISION
 ACCORDING TO THE PLAT THEREOF RECORDED JUNE 8, 2005 AS DOCUMENT NUMBER
 200500015985, BEING A SUBDIVISION OF PART OF SECTION 12-36-7, PART OF SECTION 7-36-8,
 AND PART OF THE FORMER WAISH-KEE-SHAW RESERVATION,
 IN KENDALL & NA-AU-SAY TOWNSHIPS, KENDALL COUNTY, ILLINOIS

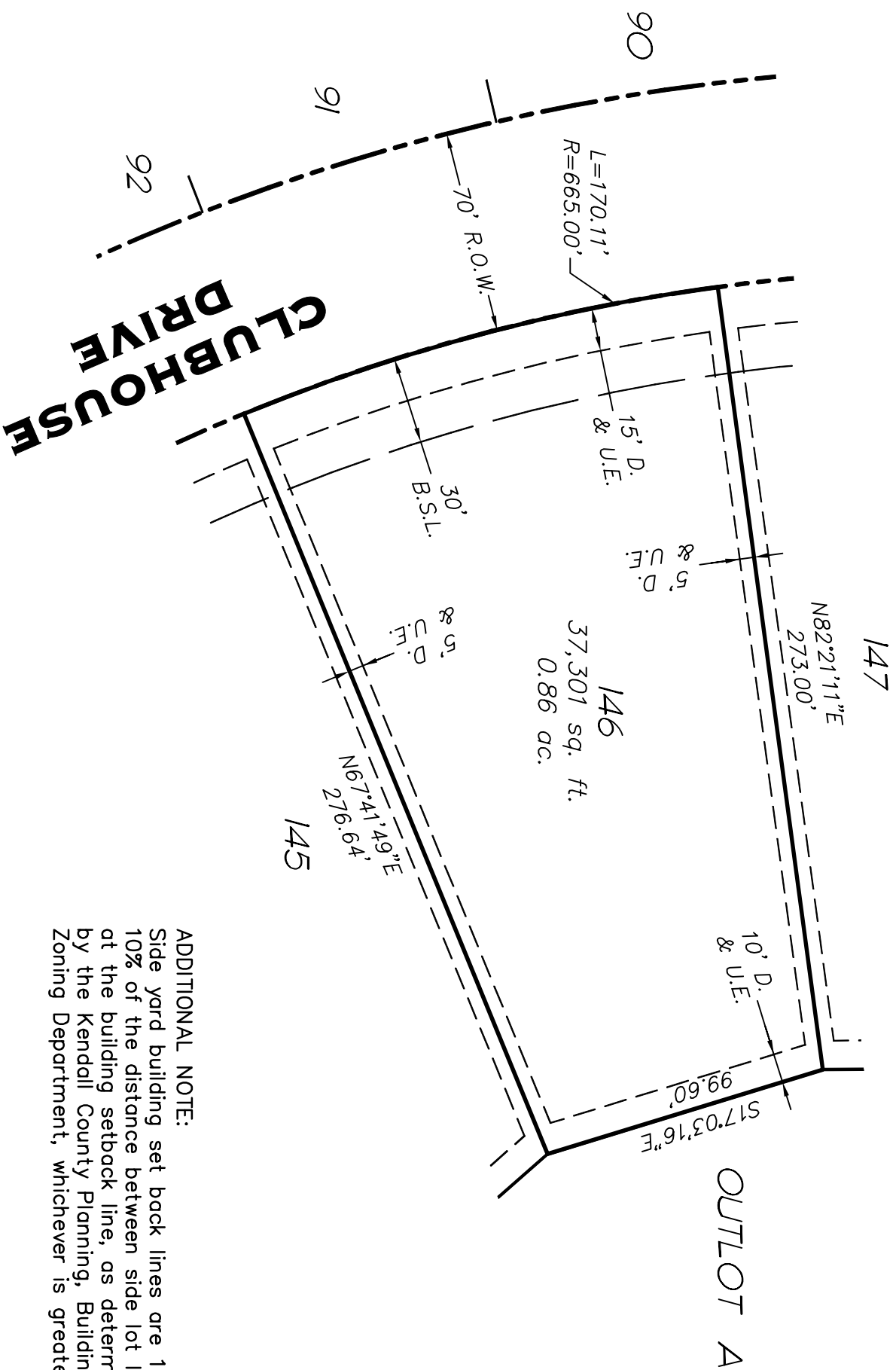

STATE OF ILLINOIS)
) S.S.
 COUNTY OF KENDALL)

This is to certify that we have surveyed the premises above described,
 and that the plat hereon is a representation of the said survey.

Dated at Yorkville, Kendall County, Illinois July 19, A.D. 2005.

Smith Engineering Consultants, Inc.

Illinois Professional Land Surveyor No. 3359
 License Expiration 11/30/06

SMITH ENGINEERING CONSULTANTS, INC.
 CIVIL/STRUCTURAL ENGINEERS AND SURVEYORS
 704 JOHN STREET
 YORKVILLE, ILLINOIS 62458
 PH. 602-398-2200 F. 602-398-7044
 WWW.SMITHENGINEERING.COM
 * ILLINOIS PROFESSIONAL DESIGN FIRM # 184-000108

COMP. FILE: 040039-101-146.dwg
 PLOT FILE: S146A.DWG
 WEN. 10/24/11



D.E. = PUBLIC DRAINAGE EASEMENT
 L.E. = LANDSCAPE EASEMENT
 M.E. = MAINTENANCE AND CONSTRUCTION
 EASEMENT
 S.E. = SIDEWALK EASEMENT
 U.E. = PUBLIC UTILITY EASEMENT
 B.S.L. = BUILDING SETBACK LINE

NOTE:
 5/8" STEEL REBAR TO BE SET AT ALL LOT
 CORNERS UNLESS OTHERWISE NOTED PER
 RECORDED PLAT OF SUBDIVISION.

ADDITIONAL NOTE:
 Side yard building set back lines are 10' or
 10% of the distance between side lot lines
 at the building setback line, as determined
 by the Kendall County Planning, Building and
 Zoning Department, whichever is greater.

NOTE: Only those Building Line Restrictions or Easements shown on a Recorded
 Subdivision Plat are shown hereon unless the description ordered to be surveyed contains
 a proper description of the required building lines or easements.
 * Basis of bearings: Geodetic North [Recorded Whitetail Ridge Plat of Subdivision]
 * No distance should be assumed by scaling.
 * No underground improvements have been located unless shown and noted.
 * No representation as to ownership, use, or possession should be hereon implied.
 * This Survey and Plat of Survey are void without original embossed or red colored seal
 and signature affixed.
 * Field work completed: Under construction at time of survey.
 * This professional service conforms to the current Illinois minimum standards for a
 boundary survey and was performed for:

Whitetail LLC

Compare your description and site markings with this plat and AT ONCE report any
 discrepancies which you may find.

LOT 146 OF WHITETAIL RIDGE SUBDIVISION, KENDALL COUNTY, ILLINOIS			
REVISIONS	DRAWN BY:	DATE:	PROJECT NO.
1.	NTD	7/19/05	040039.09
2.	DESIGNED BY:	HORIZ. SCALE:	SHEET NO.
3.		1"=50'	1
4.	CHECKED BY:	VERT. SCALE:	
5.	CD	N/A	