

# PLAT OF SURVEY

LOT 241 OF WHITETAIL RIDGE SUBDIVISION  
 ACCORDING TO THE PLAT THEREOF RECORDED JUNE 8, 2005 AS DOCUMENT NUMBER 200500015985,  
 BEING A SUBDIVISION OF PART OF SECTION 12-36-7, PART OF SECTION 7-36-8,  
 AND PART OF THE FORMER WAASH-KEE-SHAW RESERVATION,  
 IN KENDALL & NA-AU-SAY TOWNSHIPS, KENDALL COUNTY, ILLINOIS

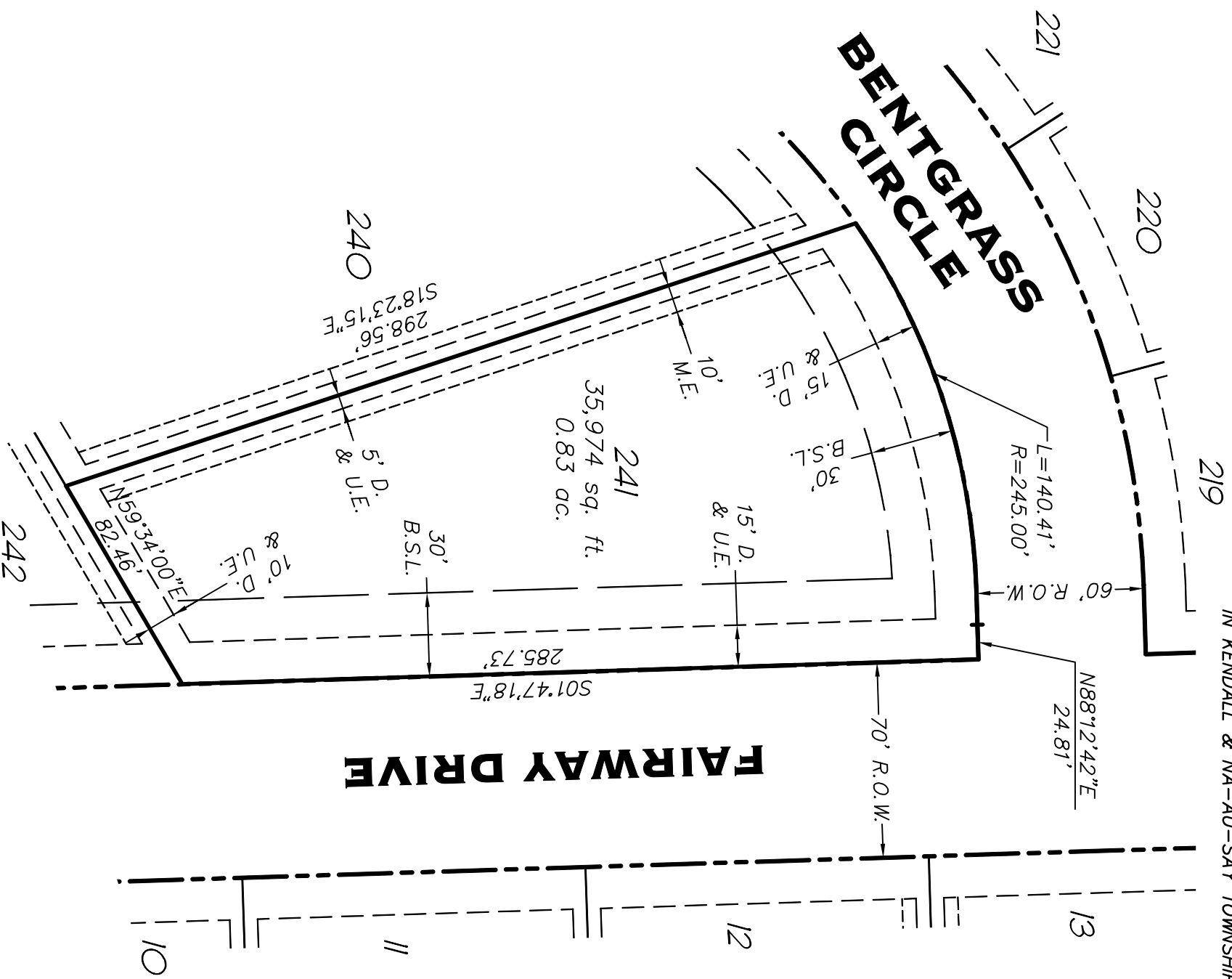

**ADDITIONAL NOTE:**  
 Side yard building set back lines are 10' or 10% of the distance between side lot lines at the building setback line, as determined by the Kendall County Planning, Building and Zoning Department, whichever is greater.

STATE OF ILLINOIS )  
 ) S.S  
 COUNTY OF KENDALL )

This is to certify that we have surveyed the premises above described, and that the plat hereon is a representation of the said survey.  
 Dated at Yorkville, Kendall County, Illinois, August 18, A.D. 2005.  
 Smith Engineering Consultants, Inc.

Illinois Professional Land Surveyor No. 3359  
 License Expiration 11/30/06

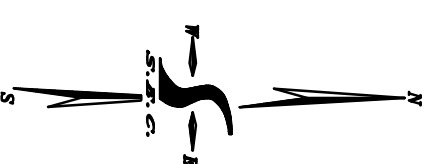

D.E. = PUBLIC DRAINAGE EASEMENT  
 L.E. = LANDSCAPE EASEMENT  
 M.E. = MAINTENANCE AND CONSTRUCTION EASEMENT  
 S.E. = SIDEWALK EASEMENT  
 U.E. = PUBLIC UTILITY EASEMENT  
 B.S.L. = BUILDING SETBACK LINE

NOTE:  
 5/8" STEEL REBAR TO BE SET AT ALL LOT CORNERS UNLESS OTHERWISE NOTED PER RECORDED PLAT OF SUBDIVISION.

NOTE: Only those Building Line Restrictions or Easements shown on a Recorded Subdivision Plat are shown hereon unless the description ordered to be surveyed contains a proper description of the required building lines or easements.  
 \* Basis of bearings: Geodetic North [Recorded Whitetail Ridge Plat of Subdivision]  
 \* No distance should be assumed by scaling.  
 \* No underground improvements have been located unless shown and noted.  
 \* No representation as to ownership, use, or possession should be hereon implied.  
 \* This Survey and Plat of Survey are void without original embossed or red colored seal and signature affixed.  
 \* Field work completed: Under construction at time of survey.  
 \* This professional service conforms to the current Illinois minimum standards for a boundary survey and was performed for:

**Whitetail LLC**

Compare your description and site markings with this plat and AT ONCE report any discrepancies which you may find.

**SMITH ENGINEERING CONSULTANTS, INC.**  
 CIVIL/STRUCTURAL ENGINEERS AND SURVEYORS  
 704 JOHN STREET  
 YORKVILLE, ILLINOIS 62458  
 PH. 602-200-2000 FAX 602-200-7048  
 www.smithengineering.com  
 \* ILLINOIS LICENSE # 0000000000  
 \* ILLINOIS PROFESSIONAL DESIGN FIRM # 184-000108

COMP. FILE: 040039-101-241.dwg  
 PLOT FILE: S15IND04B  
 WEN 10/26/11

NO.	REVISIONS	DRAWN BY:	DATE:	PROJECT NO.
1.		NTD	6/29/05	040039_09
2.		DESIGNED BY:	HORIZ. SCALE:	SHEET NO.
3.		CHECKED BY:	VERT. SCALE:	
4.		CD	N/A	1

LOT 241 OF WHITETAIL RIDGE  
 SUBDIVISION, KENDALL COUNTY,  
 ILLINOIS